

# LIECHTENSTEINER POLKA

Arranged by  
JOHNNY WARRINGTON

Text und Musik  
ED. KOTSCHER und E. LIMDT

1st Sax. Eb Alto

Brightly

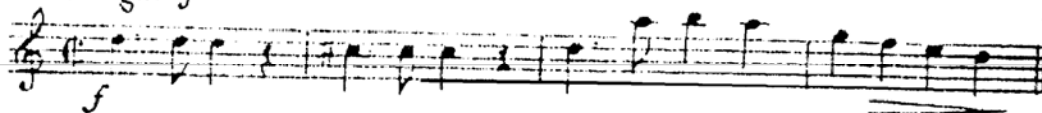

A

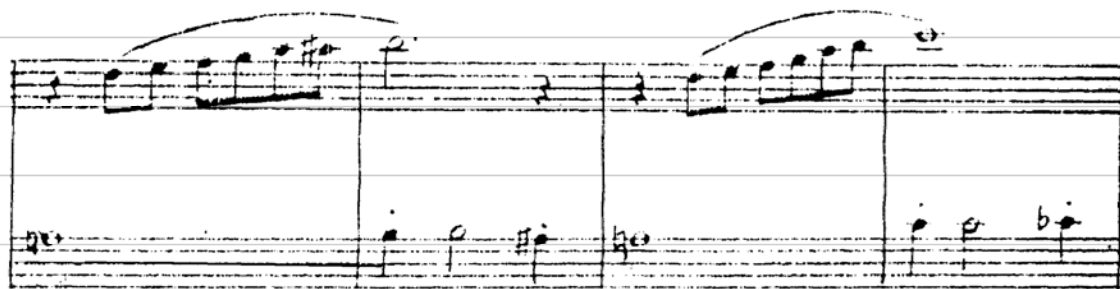
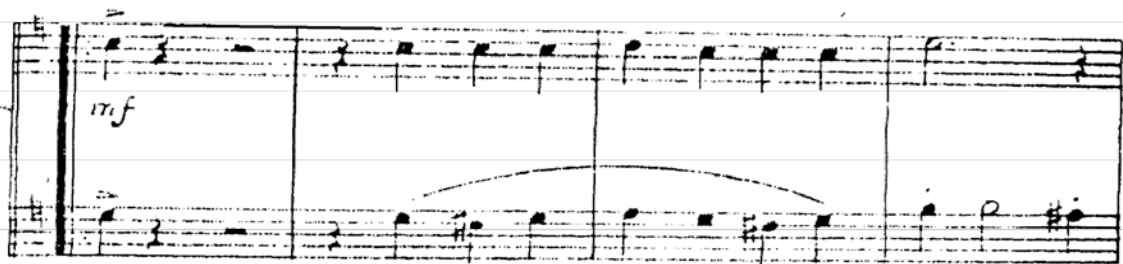

B

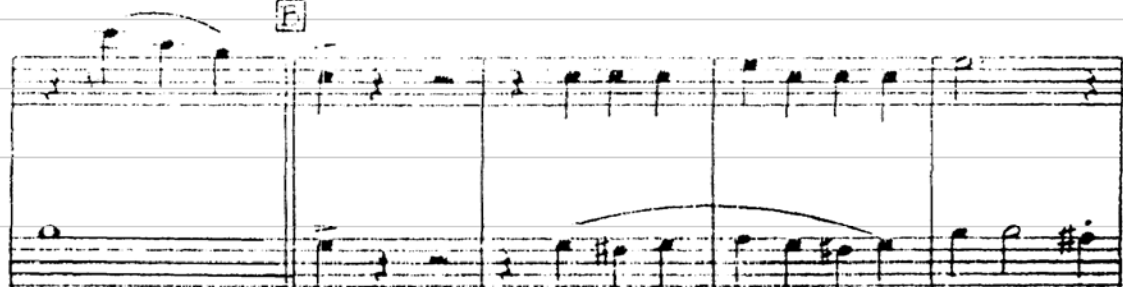

Soli

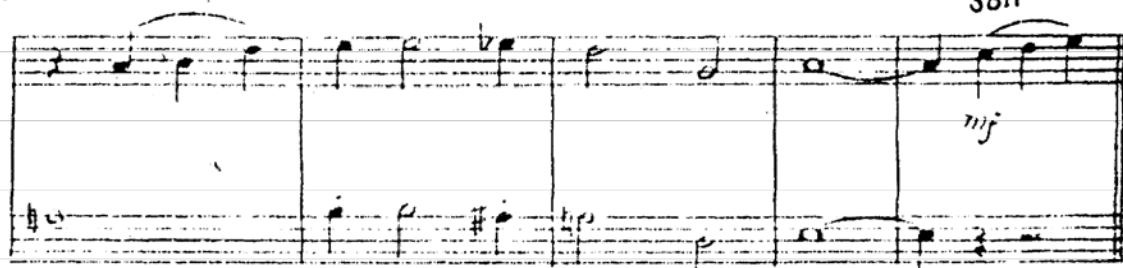

2  
1st Sax. Eb Alto

**C**

No Soli

No Soli **D**

Soli

Soli

*f* *mf*

**E**

No Soli

*f* *mf*

Soli

No Soli

LIECHTENSTEINER

3  
1st Sax. Eb Alto

# LIECHTENSTEINER POLKA

Arranged by  
JOHNNY WARRINGTON

Text und Musik  
ED. KOTSCHER R. LIND

3rd Eb Alto Sax.

*Brightly*

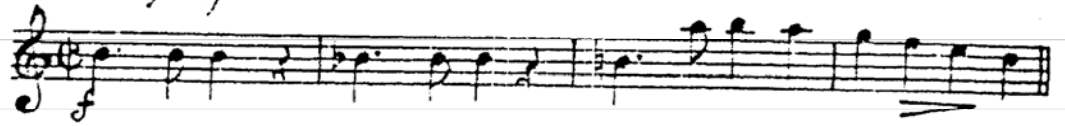

**A**

**B**

**C**

No Soli

no Soli **D**

Soli

f mf

**E**

No Soli Soli No Soli

f mf

LICHTENSTEINER 3<sup>rd</sup> Eb Alto Sax.

*f* *Soli* *mf* *Soli* *f*

*Soli* *mf* *Soli*

*no soli* *f* *mf* *Tutti* *f*

1. *Soli* 2.

**G**

**H**

*ff*

# LICHTENSTEINER FOLKA

Arranged by  
JOHNNY WARRINGTON

OF

Text und Musik  
ED. KOTSCHER UND R. LINZT

2nd B $\flat$  Tenor Sax.

**A**

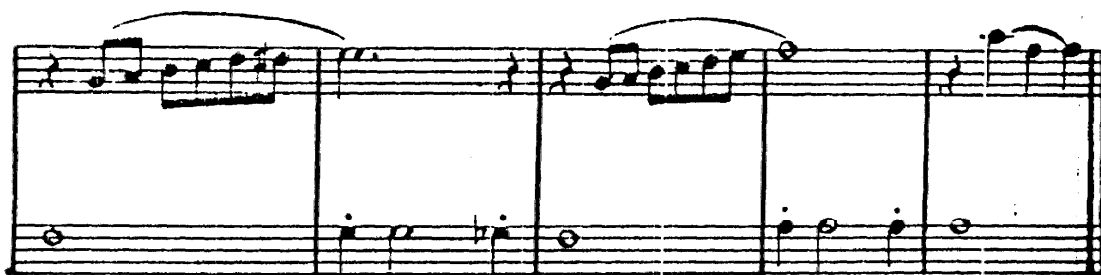

**B**

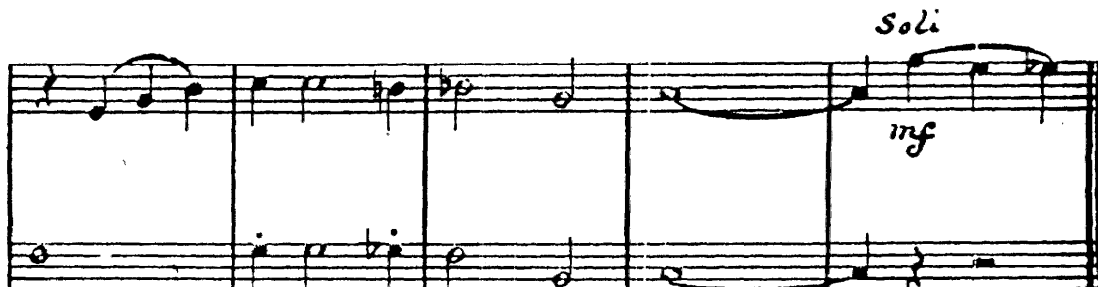

Copyright (C) 1957 by Minerva Music (M. Baum), Berlin, Germany.  
Copyright assigned to Burlington Music Corporation, 539 West 25th St., New York 1, N. Y. for North America  
This arrangement copyright (C) 1957 by Burlington Music Corporation. Used by permission.  
International Copyright Secured Printed in U. S. A. All Rights Reserved

LIECHTENSTEINEN

2

2nd B $\flat$  Tenor Sax.

**C**

*No Soli*

*No Soli* **D**

*Soli*

*Soli*

*f* *mf*

**E**

*no Soli* *Soli* *No Soli*

**F**

*f* *Soli* *mf* *f* *Soli*

*Soli* *mf* *Soli*

No *Soli*

*f* *1. Soli* *mf* *2.* *Tutti* *f*

**G**

*Soli* *Soli*

*Soli* *Soli*

**H**

*Soli*

*Soli* *ff*

Arranged by  
JOHNNY WARRINGTON

Text und Musik  
ED. KOTSCHER und R. LINDT

4th B $\flat$  Tenor Sax.

PROPERTY OF  
RICHARD P. OLDHAM

*Brightly*

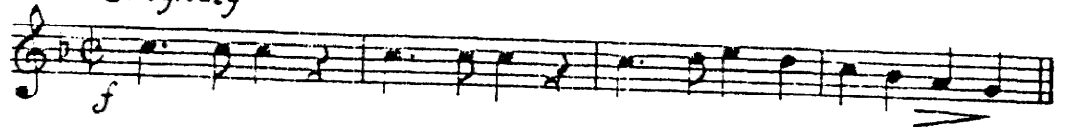

**A**

**B**

Copyright (©) 1957 by Minerva Music (M. Bohm), Berlin, Germany.  
Copyright assigned to Burlington Music Corporation, 539 West 25th St., New York 1, N. Y. for North America  
This arrangement copyright (©) 1957 by Burlington Music Corporation. Used by permission  
International Copyright Secured Printed in U. S. A. All Rights Reserved

**C**

no Soli

no Soli **D**

Soli

Soli

f mf

**E**

Soli

no Soli Soli No Soli

LIECHTENSTEINER 3  
4th B $\flat$  Tenor Sax.

**F**  
*Soli*  
*f* *mf* *f*  
*Soli* *Soli*

*Soli*  
*mf* *Soli*

*no Soli* *f* *mf* *1. Soli* *2.* *Tutti* *f*

**G** *Soli*

**H**

*ff*

# LIECHTENSTEINER POLKA

Arranged by  
JOHNNY WARRINGTON

Text und Musik  
ED. KOTSCHER 

5th E $\flat$  Baritone Sax.

*Brightly*

**A**

*Soli*

**B**

*Soli*

*mf*

# LIECHTENSTEINER

2

5th E♭ Baritone Sax.

**C**

*No Soli*

*No Soli* **D**

*Soli*

*Soli*

*f* *mf*

**E**

*No Soli* *f* *Soli* *No Soli*

5th.Eb Baritone Sax. .

**F**

*Soli*  
*f* *mf* *f*

*Soli*

*mf* *Soli*

*no Soli*

*f* 1. 2. *Tutti* *f*

**G**

*Soli*

**H**

*Soli*

# LIECHTENSTEINER POLKA

Arranged by  
JOHNNY WARRINGTON

1st Trumpet in B $\flat$

Text und Musik  
ED. KOEHLER und R. LINDT

*Brightly*

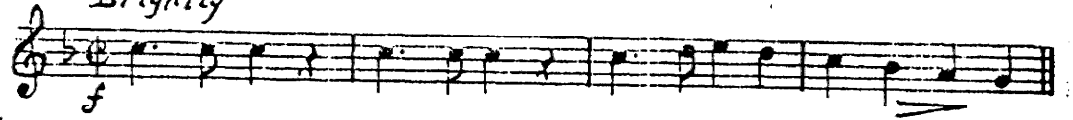

**A**

**B**

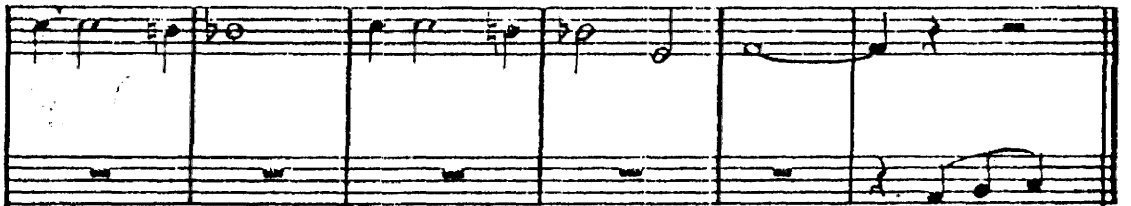
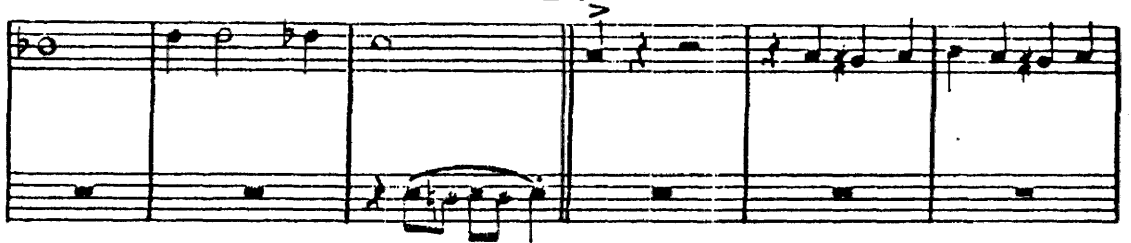

**C**

**D**

*Solo*

LICHTENSTEINER

2  
1st Trumpet in Bb

Trb.  
f  
Soli

**E**  
mf  
Soli  
f  
mf

**F**  
f  
mf  
f

Soli  
f  
no soli

I.  
2.  
open  
Tutti  
f

**G**

**H**

ff

# LIECHTENSTEINER POLKA,

Arranged by  
JOHNNY WARRINGTON  
2nd Trumpet in B $\flat$

Text und Musik  
ED. KOTSCHER und R. LEADT

*Brightly*

*f*

*mf*

**A**

**B**

**C**

*Soli* **D**

*To Str. Mute*

Copyright © 1957 by Minerva Music (W. Bohm, Berlin, Germany).  
Copyright assigned to Burlington Music Corporation, 509 West 25th St., New York 1, N. Y. for North America.  
This arrangement copyright © 1957 by Burlington Music Corporation. Used by permission.  
International Copyright Secured Printed in U. S. A. All Rights Reserved

LIECHTENSTEINER

2  
2nd Trumpet in Bb

**E** *Soli*

**F**

*Soli*

No *Soli* *oben* *Tutti* *f*

**G**

**H**

# LIECHTENSTEINER POLKA

Arranged by  
JOHNNY WARRINGTON

3rd Trumpet in B $\flat$

Text und Musik  
ED. KOTSCHER **2** J. R. LADT

*Brightly*

**A**

*mf*

**B**

**C**

*Solo* **D**

*To Str: mute*

LIECHTENSTEINER

2  
3rd Trumpet in B $\flat$

**E**

**F**

**G**

**H**

# LIECHTENSTEINER POLKA

Arranged by  
JOHNNY WARRINGTON  
1st Trombone

Music  
ED. KOTSCHEK and R. H. MNDT

Brightly

2  
1st Trombone

Lichte-streicher

**2nd Trombone**

Brightly

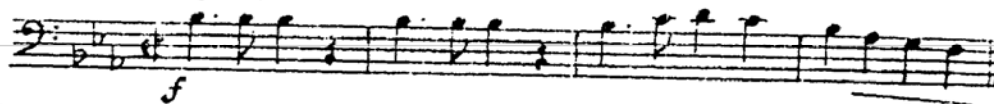

**A**

**B**

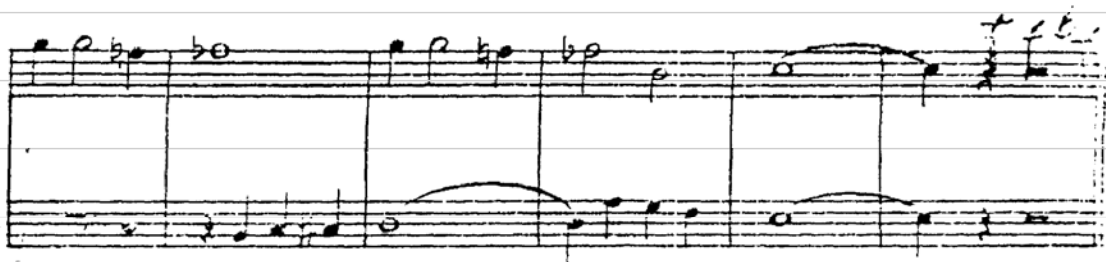
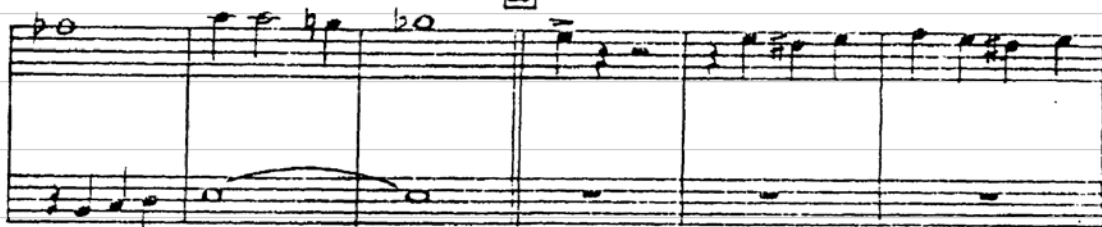

**C**

**D**

2. KIRCHTENDL RINDEL  
2nd Trombone

# LIECHTENSTEINER POLKA

Arranged by  
JOHNNY WARRINGTON  
3rd Trombone

Text arr. by  
ED. KOTSCHER und R. LINZ

Brightly

LICHTENSTEINER

2  
3rd Trombone

# LIECHTENSTEINER POLKA

Arranged by  
**JOHNNY WARRINGTON**  
**Drums Brightly**

Text und Musik  
**ED. KOTSCHER und R. LINDT**

Copyright (©) 1957 by Minerva Music (M. Bohm), Berlin, Germany. *ff*  
Copyright assigned to Burlington Music Corporation, 539 West 25th St., New York 1, N. Y. for North America  
This arrangement copyright (©) 1957 by Burlington Music Corporation. Used by permission.  
International Copyright Secured Printed in U. S. A. All Rights Reserved

# LICHTENSTEINER POLKA

Arranged by  
JOHNNY WARRINGTON

Text und Musik  
ED. KOTSCHER  R. LINDT

Bass

Brightly

The musical score consists of ten systems of music, each with a lettered section marker in a box:

- System 2:** Continuation of the first system.
- System 3:** Section marker **B**.
- System 4:** Section marker **C**.
- System 5:** Section marker **D**.
- System 6:** Section marker **E**. Dynamics include *f*.
- System 7:** Section marker **F**. Dynamics include *mf* and *f*.
- System 8:** Section marker **G**. Dynamics include *f*. Includes first and second endings.
- System 9:** Section marker **H**.

Copyright © 1957 by Minerva Music (M. Böhm), Berlin, Germany. *ff*  
Copyright assigned to Burlington Music Corporation, 539 West 25th St., New York 1, N. Y. for North America  
This arrangement copyright © 1957 by Burlington Music Corporation. Used by permission.  
International Copyright Secured Printed in U. S. A. All Rights Reserved

# LIECHTENSTEINER POLKA

Arranged by  
JOHNNY WARRINGTON

PROPERTY OF  
RICHARD P. OLDHAM

Text und Musik  
ED. KOTSCHER und ~~FRANZ~~

Piano Brightly

**A**

**B**

- 139 -  
LIECHTENSTEINER

2  
Piano

C

Schatz! — Man kann beim Schie-ben, Schie-ben, Schie-ben sich in

bei-de Au-gen seh'n. Man muß sich lie-ben, lie-ben, lie-ben, und die

D

Lie-be, die ist schön! Oh ja, so ei-ne

Liech-ten - stei - ner Pol - ka die hat's, die madit Ka-

batz, mein Schatz! — Der

Lichte-strahlen - 139 -

3  
Piano

**E**  
*mf* al - te Herr von Lichte - stein, *f* Ja! Ja! Ja! Der

*mf* kann - te nicht al - lei - ne sein, Nein! Nein! Nein! Er

**F**  
*mf* schick - te sei - ne *f* Bo - ten aus, Ja! Ja! Ja! Schaut

*mf* mir nach Mu - si - kan - ten aus und schickt sie mir in's

*f* Haus! Die Mu - sik leg - te los, da

Lichtenstein Nr. 39 -

4  
Piano

wußten Klein und Gross: Gross:

G

H

ff